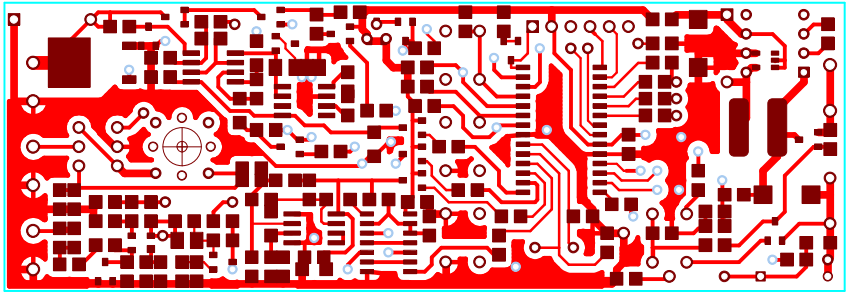

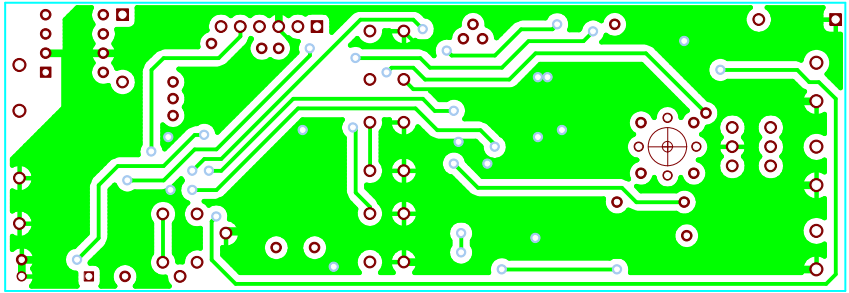

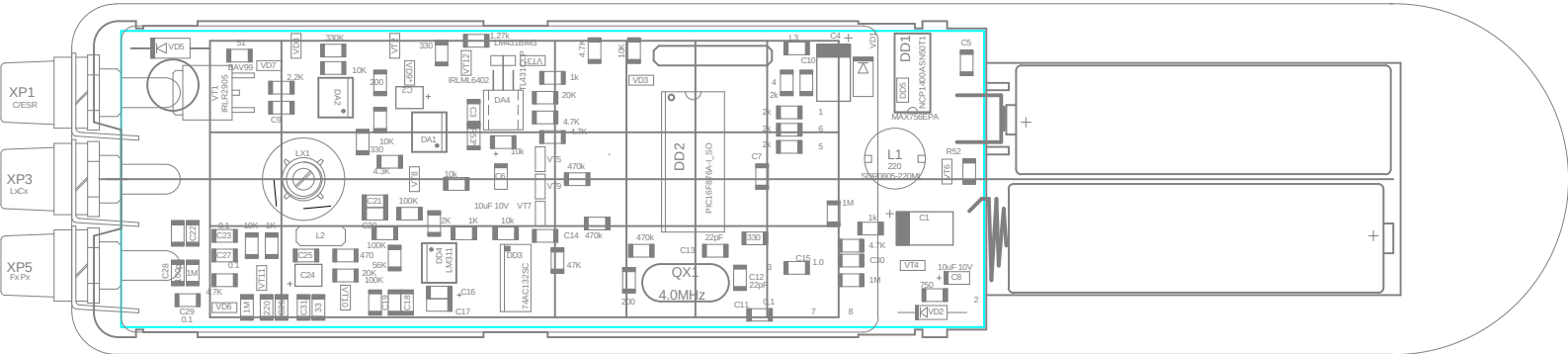
XP1
C/ESR
XP3
LxCx
XP5
FxPx
VD5
S1
BAV99
VD7
VD9
330K
VT9
330
VT12
1.27k
LNK431BMG
VT13
IRLML6402
VT11
IRLR2905
2.2K
C9
2V0
10K
200
VD8
C3
DA4
DA1
C5
C2
4.7K
1k
20K
4.7K
4.3K
10K
330
4.3K
10k
C6
VT5
470k
VT3
VD3
DD2
PIC16F690A-I/SO
LX1
C21
100K
10uF 10V
VT7
2K
1K
10k
C14
470k
470k
C13
22pF
330
C7
L3
C4
C10
VD1
DD1
NCP1400ASN07T1
C5
VD5
MAX35EPA
L1
220
SN0806-220M
RS2
VT6
1M
1k
C1
4.7K
C30
1M
VT4
10uF 10V
C8
750
VD2
C22
0.1
C23
10K
1K
L2
C25
470
C27
0.1
C24
100K
56K
20K
100K
DD3
LM311
DD4
74HC132SC
C29
1M
VT11
17K
VD6
C20
0.1
1M
220
C26
C21
33
VT10
C12
C18
C16
C17
QX1
4.0MHz
C12
22pF
C11
C1
200
C15
1.0
3
7
8
2

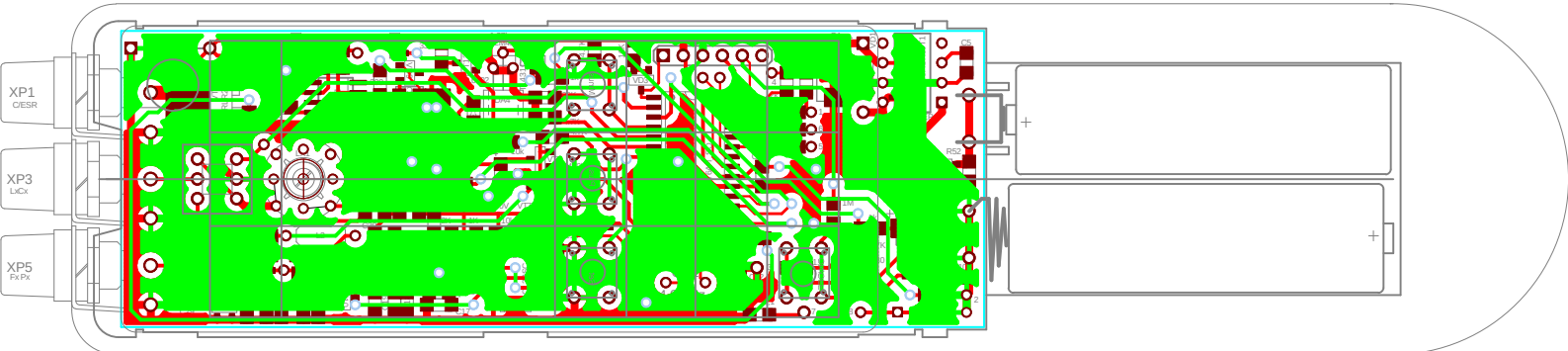
XP1
C/ESR
XP3
LxCx
XP5
FxPx

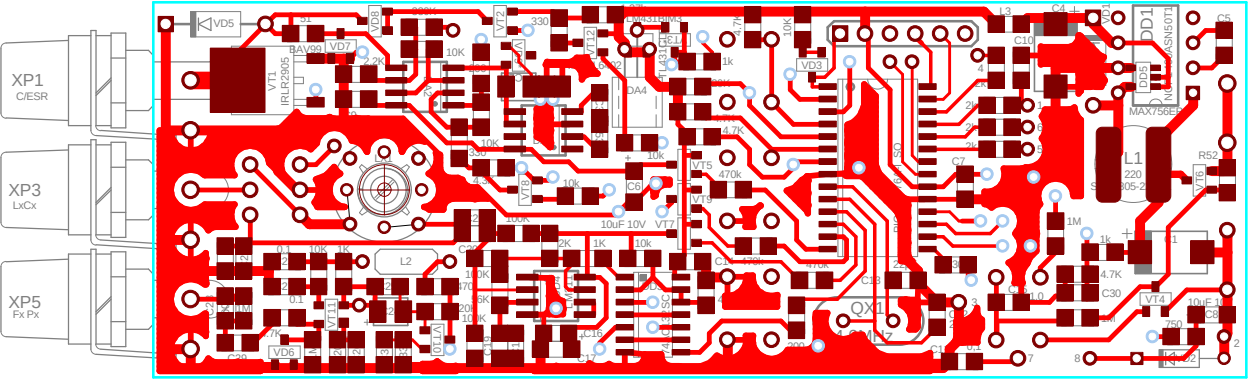
XP1
C/ESR
XP3
LxCx
XP5
Fx Px
VD5
VT1
IRLR2905
VD7
BAV99
VD8
VT2
VT3
VT5
VT6
VT7
VT8
VT9
VT10
VT11
VT4
VD3
VD6
DA4
DD1
MAX756E
DD6
L1
L2
QX1
C6
C7
C8
C10
C30
R52
K1