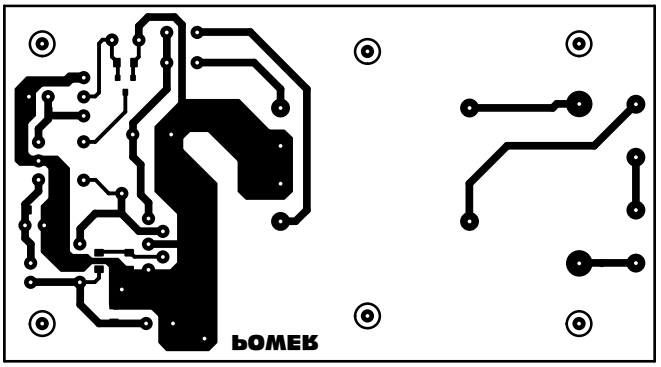
POWER

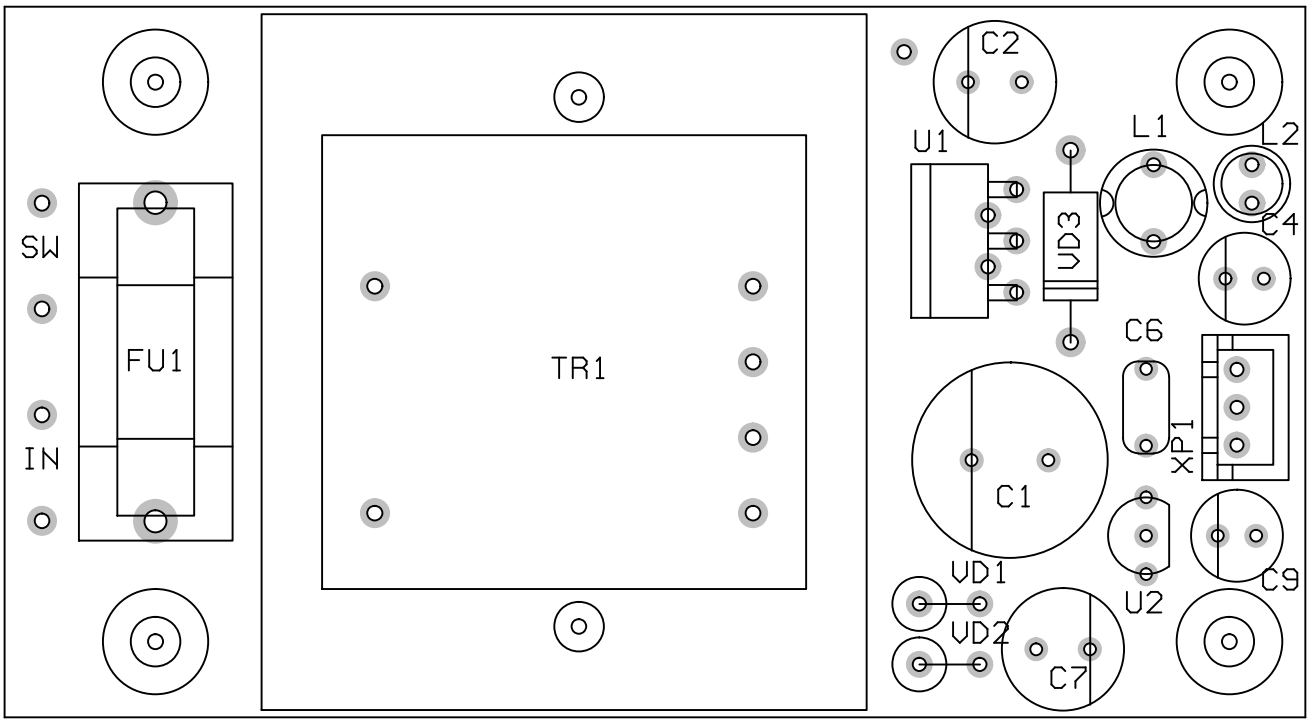
SW
IN
FU1
TR1
C2
U1
L1
L2
VD3
C4
C6
XP1
C1
VD1
VD2
C7
U2
C9

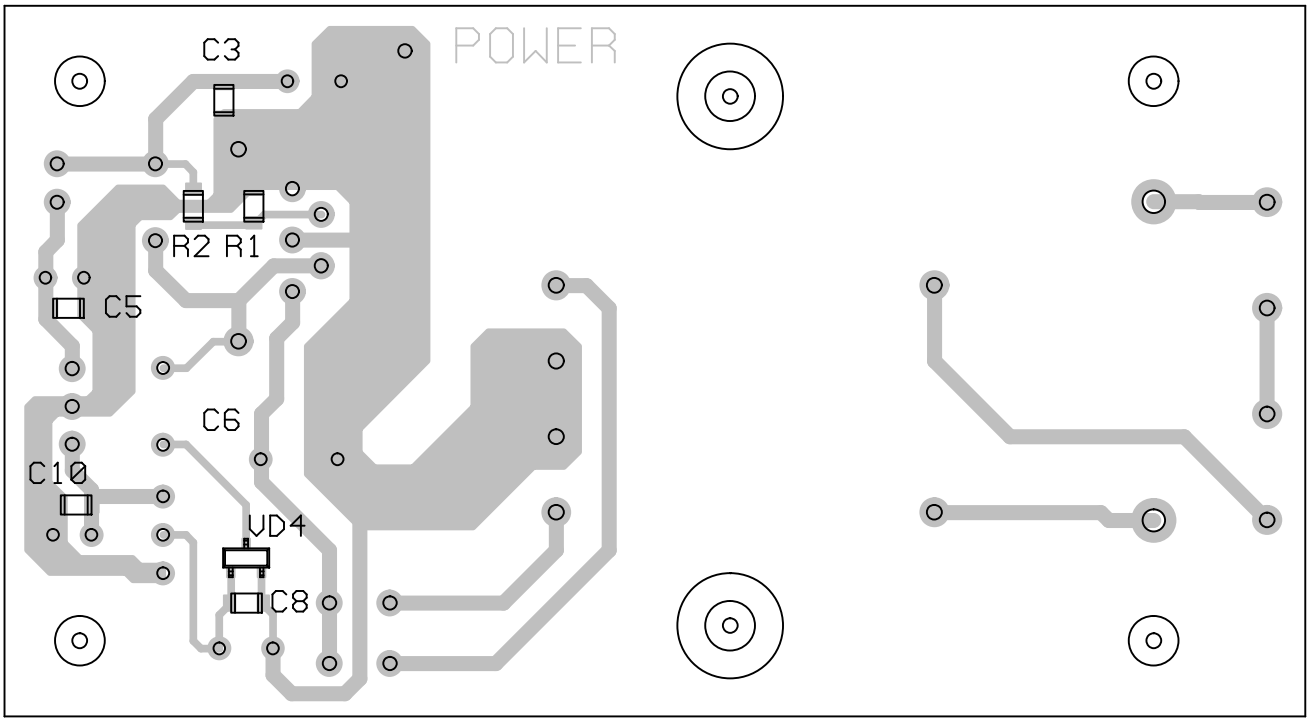
POWER
C3
R2 R1
C5
C6
C10
VD4
C8