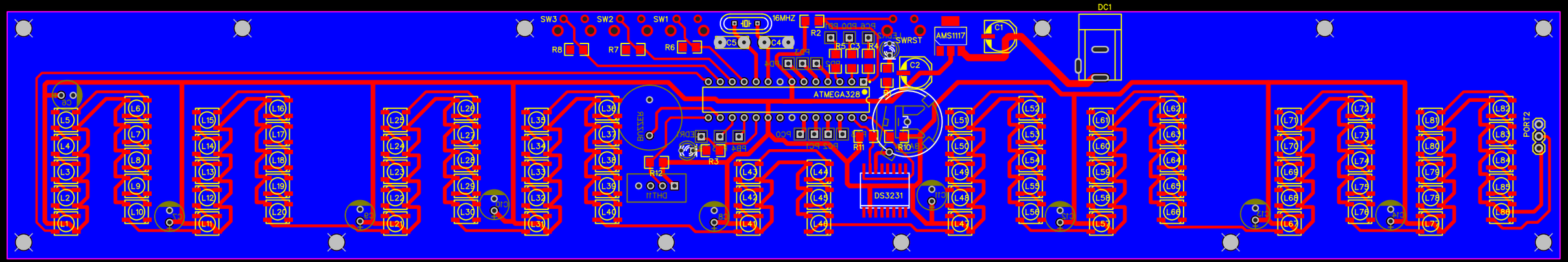
SW3
SW2
SW1
16MHZ
R2
R5
C3
R4
SWRST
AMS1117
C1
DC1
R8
R7
R6
C5
C4
C2
ATMEGA328
R11
R10
R3
R12
DS3231
PORT2