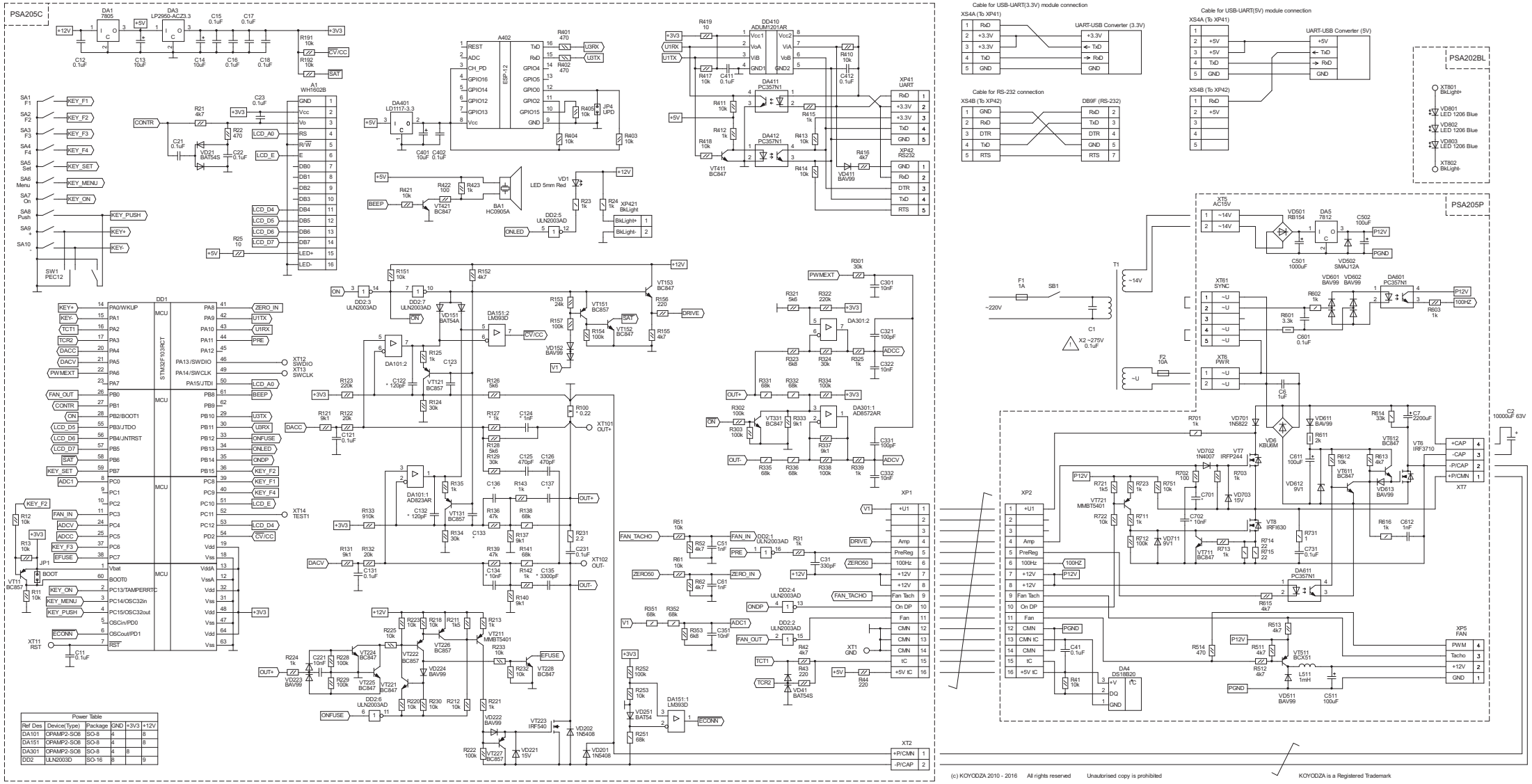
PSA205C
PSA205P
PSA202BL
Cable for USB-UART(3.3V) module connection
Cable for USB-UART(5V) module connection
Cable for RS-232 connection
UART-USB Converter (3.3V)
UART-USB Converter (5V)
XS4A (To XP41)
XS4B (To XP42)
DB9F (RS-232)
XP41 UART
XP42 RS232
XP1
XP2
XP5 FAN
XT7
XT2
XT1 GND
XT101 OUT+
XT102 OUT-
XT11 RST
XT14 TEST1
XT12 SWDIO
XT13 SWCLK
A1 WH1602B
A402 ESP-12
DD1 STM32F103RCT
DD410 ADUM1201AR
DA411 PC357N1
DA412 PC357N1
DA401 LD1117-3.3
DA1 7805
DA3 LP2950-ACZ3.3
DA5 7812
DA601 PC357N1
DA611 PC357N1
DA4 DS18B20
DA101:1 AD823AR
DA101:2
DA151:1 LM393D
DA151:2 LM393D
DA301:1 AD8572AR
DA301:2
DD2:1 ULN2003AD
DD2:2 ULN2003AD
DD2:4 ULN2003AD
DD2:5 ULN2003AD
DD2:6 ULN2003AD
DD2:7 ULN2003AD
DD3:3 ULN2003AD
BA1 HC0905A
SW1 PEC12
T1
F1 1A
SB1
F2 10A
C1 X2 ~275V 0.1uF
C2 10000uF 63V
XT5 AC15V
XT81 SYNC
XT6 PWR
VD501 RB154
VD502 SMAJ12A
VD601 BAV99
VD602 BAV99
VD611 BAV99
VD612 9V1
VD613 BAV99
VD701 1N5822
VD6 KBU6M
VT7 IRFP244
VT8 IRF9630
VT8 IRF3710
VT511 BCX51
VD511 BAV99
L511 1mH
C511 100uF
C502 100uF
C501 1000uF
C601 0.1uF
C611 100uF
C612 1nF
C7 2200uF
R614 33k
R615 4k7
R616 1k
R731 1
C731 0.1uF
R601 3.3k
R602 1k
R803 1k
P12V
100HZ
PGND
+CAP
-CAP
-P/CAP
+P/CMN
PWM
Tacho
+12V
GND
Power Table
Ref Des | Device(Type) | Package | GND | +3V3 | +12V
DA101 | OPAMP2-SO8 | SO-8 | 4 | 8 |
DA151 | OPAMP2-SO8 | SO-8 | 4 | 8 |
DA301 | OPAMP2-SO8 | SO-8 | 4 | 8 |
DD2 | ULN2003D | SO-16 | 8 | 9
(c) KOYODZA 2010 - 2016 All rights reserved Unauthorised copy is prohibited
KOYODZA is a Registered Trademark